

REVISED  
31.03.17

# REVISED PLAN

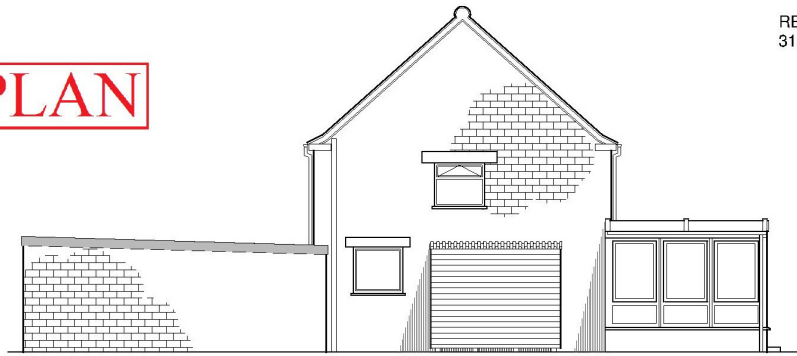

Existing North Elevation

THIS COPY HAS BEEN MADE BY OR WITH THE AUTHORITY OF RYSDALE DISTRICT COUNCIL PURSUANT TO SECTION 47 OF THE COPYRIGHT DESIGNS AND PATENTS ACT 1988. UNLESS THAT ACT PROVIDES A RELEVANT EXCEPTION TO COPYRIGHT, THE COPY MUST NOT BE COPIED WITHOUT THE PRIOR PERMISSION OF THE COPYRIGHT OWNER.

All new windows & doors to match existing



Proposed North Elevation

Proposed Extensions & Garage  
at  
4 Windhill  
Great Edstone  
North Yorkshire  
Scale 1:100

M.V.T. 05.02.17

# REVISED PLAN

REVISED  
31.03.17



Existing East Elevation



Proposed East Elevation

Proposed Extensions & Garage  
at  
4 Windhill  
Great Edstone  
North Yorkshire  
Scale 1:100

M.V.T. 05.02.17

THIS COPY HAS BEEN MADE BY OR WITH THE AUTHORITY OF RYEDALE DISTRICT COUNCIL PURSUANT TO SECTION 47 OF THE COPYRIGHT DESIGNS AND PATENTS ACT 1988. UNLESS THAT ACT PROVIDES A RELEVANT EXCEPTION TO COPYRIGHT, THE COPY MUST NOT BE COPIED WITHOUT THE PRIOR PERMISSION OF THE COPYRIGHT OWNER.

REVISED  
31.03.17

THIS COPY HAS BEEN MADE BY OR WITH THE AUTHORITY OF RYEDALE  
DISTRICT COUNCIL PURSUANT TO SECTION 47 OF THE COPYRIGHT DESIGNS  
AND PATENTS ACT 1988. UNLESS THAT ACT PROVIDES A RELEVANT  
EXCEPTION TO COPYRIGHT, THE COPY MUST NOT BE COPIED WITHOUT  
THE PRIOR PERMISSION OF THE COPYRIGHT OWNER.

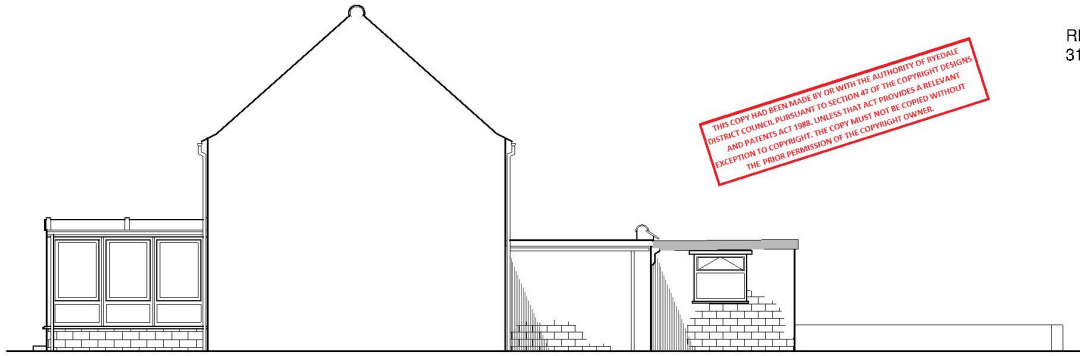

Existing South Elevation

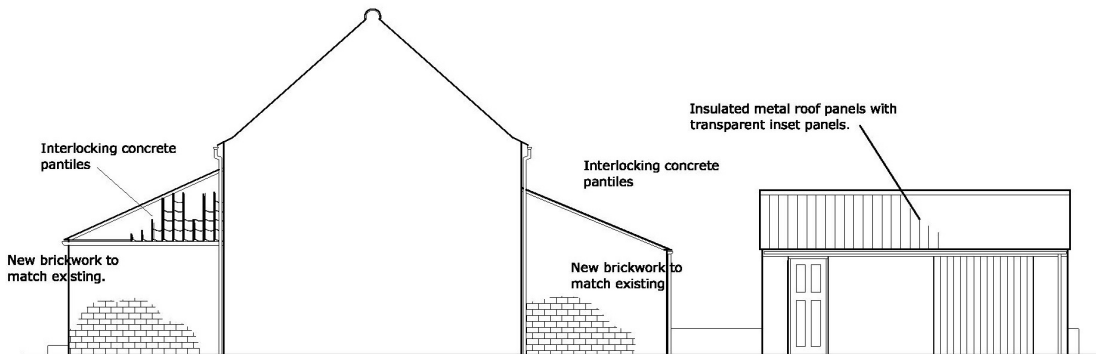

Proposed South Elevation

Proposed Extensions & Garage  
at  
4 Windhill  
Great Edstone  
North Yorkshire  
Scale 1:100

M.V.T. 05.02.17

**REVISED PLAN**

THIS COPY HAD BEEN MADE BY OR WITH THE AUTHORITY OF RYEDALE DISTRICT COUNCIL PURSUANT TO SECTION 47 OF THE COPYRIGHT DESIGNS AND PATENTS ACT 1988. UNLESS THAT ACT PROVIDES A RELEVANT EXCEPTION TO COPYRIGHT, THE COPY MUST NOT BE COPIED WITHOUT THE PRIOR PERMISSION OF THE COPYRIGHT OWNER.



Existing West Elevation

All new windows to match existing UPVC double glazed



Proposed West Elevation

Proposed Extensions & Garage  
at  
4 Windhill  
Great Edstone  
North Yorkshire  
Scale 1:100

M.V.T. 13.02.17

**REVISED PLAN**